

TABLE OF CREMATIONS CARRIED OUT IN GREAT BRITAIN

The Cremation Society acknowledges with thanks the co-operation of the Federation of British Cremation Authorities in compiling these statistics.

*KEY TO SERVICES INCLUDED IN LAST COLUMN

Use of chapel, waiting rooms and all attendances
Scattering/strewing of ashes

Floral Decoration
Medical Referee's Fee

Music (recorded or organ)

CREMATORIA	1990	1991	Total Since Opening	1991 Total for County	R.C.'s recorded	April 1991 Cremation Fee from	April 1992 Cremation Fee from	Total Crematorium Charges from
AVON (5)								
BATH	3,051	3,210	74,851		N/R	110.00	120.00	120.00
BRISTOL (Arno's Vale)	617	501	101,046		7	90.00	150.00	160.00
BRISTOL (Canford)	2,822	2,887	81,201	10,354	130	140.00	160.00	160.00
BRISTOL (South)	2,351	2,139	29,847		68	140.00	160.00	160.00
WESTON SUPER MARE	1,491	1,617	30,321		50	100.00	136.00	136.00
BEDFORDSHIRE (2)								
BEDFORD	1,392	1,357	39,577	4,335	N/R	102.00	110.00	123.50
LUTON	2,873	2,978	70,037		N/R	99.95	99.95	110.35
BERKSHIRE (3)								
BRACKNELL	1,347	1,472	21,046		65	120.00	150.00	150.00
READING	2,229	2,327	80,351	5,445	85	102.00	127.00	152.50
SLOUGH	1,716	1,646	43,224		77	97.00	120.00	120.00
BUCKINGHAMSHIRE (2)								
AMERSHAM (Chilterns)	2,818	2,876	56,956	4,133	N/R	89.00	120.00	120.00
MILTON KEYNES	1,203	1,257	9,971		N/R	96.80	115.00	115.00
CAMBRIDGESHIRE (2)								
CAMBRIDGE	2,938	2,888	91,649	5,066	N/R	105.00	135.00	135.00
PETERBOROUGH	2,185	2,178	56,166		N/R	132.00	150.00	150.00
CHESHIRE (5)								
CHESTER	1,891	1,859	41,525		N/R	85.00	95.00	95.00
CREWE	1,081	1,202	29,348		41	83.50	92.00	97.00
MACCLESFIELD	1,432	1,429	32,384	6,996	N/R	88.00	105.50	108.00
WARRINGTON	1,746	1,679	39,992		178	100.00	115.00	115.00
WIDNES	628	827	16,540		N/R	75.00	83.00	88.25
CLEVELAND (2)								
HARTLEPOOL	886	926	28,920	4,741	60	76.30	85.40	85.40
MIDDLESBROUGH	3,820	3,815	89,951		370	136.00	145.00	145.00
CORNWALL (2)								
BODMIN	503	638	1,539	3,382	13	150.00	165.00	165.00
TRURO	2,551	2,744	67,956		68	110.00	132.00	132.00
CUMBRIA (3)								
BARROW-IN-FURNESS	952	851	23,331		N/R	133.20	146.50	146.50
CARLISLE	1,751	1,731	46,356	3,477	N/R	124.00	146.00	146.00
DISTINGTON (Whitehaven)	871	895	13,509		69	125.00	160.00	162.90
DERBYSHIRE (2)								
CHESTERFIELD	2,150	2,181	55,112	5,456	40	94.00	103.00	103.00
DERBY	3,139	3,275	108,818		86	86.00	91.50	91.50
DEVON (5)								
BARNSTAPLE	1,170	1,290	25,276		41	90.00	110.00	119.00
EXETER	3,550	3,371	79,024		89	122.00	135.00	135.00
PLYMOUTH (Efford)	1,420	1,356	73,573	10,140	N/	127.00	135.50	135.50
PLYMOUTH (Weston Mill)	1,467	1,467	34,350		N/R	127.00	135.50	135.50
TORQUAY	2,682	2,656	81,362		76	105.00	116.00	116.00
DORSET (3)								
BOURNEMOUTH	3,746	3,837	159,964		126	133.00	140.00	142.20
POOLE	1,995	2,119	11,391	6,969	214	118.00	130.00	132.20
WEYMOUTH	1,109	1,013	40,953		N/R	122.00	178.00	193.00
DURHAM (2)								
DARLINGTON	2,034	2,002	71,874	4,071	68	72.60	78.05	91.05
DURHAM	2,073	2,069	51,927		94	64.00	80.00	83.60
ESSEX (6)								
CHELMSFORD	2,257	2,285	49,088		83	107.00	114.00	114.00

CREMATORIA	1990	1991	Total Since Opening	1991 Total for County	R.C.'s recorded	April 1991 Cremation Fee from	April 1992 Cremation Fee from	Total Crematorium Charges from
COLCHESTER	1,588	1,686	65,247		56	115.00	126.50	126.50
HARLOW	1,744	1,704	33,278	14,907	N/R	146.00	161.00	161.00
SOUTHEND-ON-SEA	3,224	3,302	101,012		N/R	132.00	148.00	148.00
SOUTH ESSEX	4,512	4,562	105,747		220	107.00	146.00	146.00
WEELEY	1,412	1,368	7,794		104	121.00	128.00	128.00
GLOUCESTERSHIRE (2)								
CHELTENHAM	1,983	1,948	71,680	3,845	N/R	100.00	127.00	127.00
GLOUCESTER	1,968	1,897	50,118		33	102.00	116.00	136.50
HAMPSHIRE (3)								
ALDERSHOT	2,315	2,409	56,508		119	95.00	105.00	105.00
PORTCHESTER	4,084	4,104	112,663	10,490	N/R	110.00	121.00	121.00
SOUTHAMPTON	3,922	3,977	127,970		N/R	90.00	96.00	96.00
HEREFORD & WORCESTER (3)								
HEREFORD	1,217	1,340	29,010		N/R	82.00	87.00	98.20
REDDITCH	908	910	12,058	4,096	N/R	115.00	150.00	150.00
WORCESTER	1,870	1,846	44,546		20	100.00	130.00	130.00
HERTFORDSHIRE (1)								
WEST HERTS	3,819	3,858	104,828	3,858	200	98.00	130.00	130.00
HUMBERSIDE (3)								
GREAT GRIMSBY	1,792	1,758	58,224		28	61.70	64.80	64.80
HULL	3,521	3,446	117,897	6,625	N/R	68.00	71.50	71.50
SCUNTHORPE	1,429	1,421	30,755		N/R	111.10	141.70	141.70
ISLE OF MAN (1)								
DOUGLAS	549	605	12,574	605	34	125.00	145.00	145.00
ISLE OF WIGHT (1)								
WHIPPINGHAM	1,442	1,505	34,571	1,505	58	130.00	150.00	150.00
KENT (7)								
BARHAM	2,398	2,350	73,583		95	95.00	133.00	157.00
CHARING	1,339	1,385	82,015		36	95.00	133.00	157.00
FOLKESTONE	758	785	23,919		N/R	95.00	104.50	109.50
MAIDSTONE	2,010	1,938	45,699	13,235	N/R	92.00	130.00	130.00
MARGATE	1,799	1,802	41,763		94	98.40	110.00	110.00
MEDWAY	2,609	2,805	71,483		96	88.00	108.00	124.00
TUNBRIDGE WELLS	2,189	2,170	58,951		N/R	105.00	120.00	120.00
LANCASHIRE (7)								
ACCRINGTON	1,034	1,052	31,715		130	73.00	86.25	86.25
BLACKBURN	1,397	1,419	44,505		224	82.80	92.00	92.00
BLACKPOOL	2,468	2,472	109,879		208	95.00	120.00	20.00
BURNLEY	1,842	1,880	57,032		N/R	85.00	105.00	105.00
LANCASTER & MORECAMBE	2,082	2,156	49,528	12,077	120	110.00	125.00	125.00
LYTHAM ST ANNES	1,371	1,265	38,603		109	110.00	115.00	115.00
PRESTON	1,794	1,833	44,405		427	94.00	115.00	115.00
LEICESTERSHIRE (2)								
LEICESTER	3,580	3,842	128,390	5,365	N/R	95.00	100.00	112.50
LOUGHBOROUGH	1,544	1,523	38,098		N/R	84.00	88.50	88.50
LINCOLNSHIRE (3)								
BOSTON	1,575	1,687	30,017		31	89.00	105.00	105.00
GRANTHAM	996	1,062	19,980	4,335	20	90.00	100.00	115.00
LINCOLN	1,533	1,586	29,591		55	60.25	80.00	80.00
LONDON (24)								
BECKENHAM	2,422	2,303	70,033		N/R	115.00	145.00	145.00
CROYDON	2,479	2,497	117,833		N/R	75.00	145.00	145.00
ELTHAM	4,226	4,220	126,831		N/R	113.00	130.00	156.00
ENFIELD	3,429	3,562	179,169		N/R	115.00	120.00	120.00
GOLDERS GREEN	3,074	2,978	283,198		254	120.00	150.00	150.00
HENDON	964	1,033	39,093		100	111.00	135.00	135.00
HONOR OAK	1,676	1,669	104,391		154	125.00	132.00	132.00
ISLINGTON	1,142	1,188	36,747		158	100.00	116.00	116.00
KINGSTON UPON THAMES	1,124	1,110	51,737		N/R	124.00	158.00	158.00
LAMBETH	1,240	1,275	33,431		101	80.00	85.00	85.00
LEWISHAM	1,992	2,030	56,316	49,637	148	102.00	112.00	112.00
LONDON (City of)	4,637	4,639	185,170		N/R	122.00	149.00	149.00
LONDON (East)	722	702	18,484		N/R	100.00	130.00	

CREMATORIA	1990	1991	Total Since Opening	1991 Total for County	R.C.'s recorded	April 1991 Cremation Fee from	April 1992 Cremation Fee from	Total Crematorium Charges from
130.00								
LONDON (South)	1,967	1,875	181,348		146	115.00	125.00	125.00
LONDON (West)	1,453	1,487	59,848		N/R	86.00	120.00	120.00
MANOR PARK	957	956	28,643		N/R	100.00	140.00	140.00
MORTLAKE	2,505	2,463	125,800		N/R	94.00	120.00	120.00
NEW SOUTHGATE	788	738	23,494		61	121.00	131.00	131.00
NORTH EAST SURREY	1,932	1,984	55,550		N/R	92.00	104.00	104.00
PUTNEY VALE	1,909	1,913	80,373		222	75.00	83.00	83.00
RUISLIP	4,410	4,445	136,261		N/R	91.00	120.00	120.00
ST MARYLEBONE	1,007	921	70,557		89	120.00	150.00	150.00
SOUTH WEST MIDDLESEX	2,932	2,928	99,716		N/R	95.00	100.00	100.00
WEST NORWOOD	719	721	30,959		N/R	80.00	85.00	85.00
MANCHESTER (GREATER) (12)								
ALTRINCHAM	1,759	1,800	45,102		N/R	94.80	106.00	106.00
BOLTON	4,138	4,069	130,477		396	96.00	115.00	115.00
DUKINFIELD	2,207	2,138	69,321		124	98.00	108.00	115.00
ECCLES	929	990	35,197		117	86.00	104.00	104.00
MANCHESTER (Blackley)	1,466	1,580	40,948		269	80.00	120.00	131.00
MANCHESTER (Chorlton cum Hardy)	2,907	2,959	195,975		389	88.00	105.00	115.00
MIDDLETON	419	466	18,430	22,510	N/R	93.00	102.50	102.50
OLDHAM	1,704	1,687	56,977		140	127.00	133.50	133.50
ROCHDALE	1,548	1,587	80,228		N/R	93.00	102.50	102.50
SALFORD	1,349	1,315	38,083		40	86.00	104.00	104.00
STOCKPORT	2,474	2,509	104,005		70	98.00	111.30	111.30
WIGAN	1,401	1,410	39,930		N/R	95.00	120.00	143.50
MERSEYSIDE (6)								
BIRKENHEAD	3,303	3,361	109,489		387	72.00	86.00	86.00
LIVERPOOL (Anfield)	2,396	2,103	135,955		571	85.25	89.25	100.25
LIVERPOOL (Springwood)	2,281	2,156	36,762		469	85.25	89.25	100.25
ST HELENS	1,827	2,051	39,164	13,136	493	77.00	82.00	82.00
SOUTHPORT	1,780	1,845	46,121		N/R	86.00	90.00	90.00
THORNTON (Crosby)	1,487	1,620	34,227		N/R	86.00	90.00	90.00
NORFOLK (4)								
GREAT YARMOUTH	1,605	1,652	29,141		51	104.75	111.50	111.50
KING'S LYNN	1,507	1,523	14,291		N/R	100.00	105.00	105.00
NORWICH (City)	1,240	1,248	25,195	7,236	N/R	84.00	104.00	104.00
NORWICH (Horsham St Faith)	2,760	2,813	96,371		70	98.00	116.00	116.00
NORTHAMPTONSHIRE (2)								
KETTERING	2,285	2,422	71,612	4,350	N/R	110.00	125.00	133.30
NORTHAMPTON	1,855	1,928	64,409		44	130.00	157.00	157.00
NORTHUMBERLAND (1)								
BLYTH	1,593	1,583	40,570	1,583	N/R	57.50		
NOTTINGHAMSHIRE (3)								
BRAMCOTE	2,839	2,830	29,125		77	91.00	114.00	114.00
MANSFIELD	2,794	2,772	69,164	8,233	N/R	93.00	107.00	120.00
NOTTINGHAM	2,581	2,631	169,748		N/R	68.00	92.00	107.00
OXFORDSHIRE (1)								
OXFORD	2,960	3,114	102,622	3,114	91	132.00	147.00	147.00
SHROPSHIRE (1)								
SHREWSBURY	2,370	2,440	57,742	2,440	77	92.00	97.50	97.50
SOMERSET (2)								
TAUNTON	2,157	2,109	49,112	3,535	65	100.00	130.00	130.00
YEOVIL	1,520	1,426	23,427		N/R	103.00	145.00	145.00
STAFFORDSHIRE (4)								
BRETBY	1,231	1,258	18,298		28	80.00	92.00	105.00
NEWCASTLE-UNDER-LYME	1,491	1,427	28,191	5,935	18	75.00	10.00	110.00
STAFFORD	1,314	1,325	23,952		N/R	76.00	82.50	82.50
STOKE ON TRENT	1,964	1,925	84,570		N/R	80.00	113.00	113.00
SUFFOLK (2)								
BURY ST EDMUNDS	1,143	1,328	2,841	3,650	N/R	118.00	140.00	140.00
IPSWICH	2,360	2,322	80,601		50	120.45	127.10	127.10
SURREY (3)								
GUILDFORD	1,592	1,614	35,905		N/R	100.00	120.00	140.00

CREMATORIA	1990	1991	Total Since Opening	1991 Total for County	R.C.'s recorded	April 1991 Cremation Fee from	April 1992 Cremation Fee from	Total Crematorium Charges from
LEATHERHEAD	2,304	2,374	51,281	5,856	94	145.00	160.00	160.00
WOKING	1,933	1,868	118,196		91	125.00	145.00	145.00
SUSSEX (EAST) (4)								
BRIGHTON (The Downs)	2,841	2,662	142,967		N/R	115.00	160.00	160.00
BRIGHTON (Woodvale)	1,106	1,235	75,220	8,552	N/R	105.00	130.00	143.00
EASTBOURNE	2,933	3,063	72,841		N/R	130.00	145.00	145.00
HASTINGS	1,537	1,592	53,282		N/R	110.50	118.00	118.00
SUSSEX (WEST) (3)								
CHICHESTER	2,563	2,509	42,993		98	132.00	145.00	145.00
CRAWLEY (Surrey & Sussex)	3,285	3,333	87,644	9,309	99	132.00	145.00	145.00
WORTHING	3,376	3,467	79,051		N/R	121.00	145.00	145.00
TYNE & WEAR (8)								
BIRTLEY	608	681	25,228		53	77.50	89.00	103.00
GATESHEAD	1,354	1,409	29,658		129	77.50	89.00	89.00
MOUNTSETT	1,306	1,460	29,884		61	77.50	113.50	113.50
NEWCASTLE UPON TYNE	3,565	3,501	175,117	13,293	314	102.00	120.00	120.00
SOUTH SHIELDS	1,440	1,432	37,347		137		96.00	96.00
SUNDERLAND	2,767	2,871	88,311		221	60.50	79.70	79.70
TYNEMOUTH	1,164	1,103	28,729		N/R	109.30	114.50	114.50
WHITLEY BAY	788	836	21,246		N/R	109.30	114.50	114.50
WARWICKSHIRE (2)								
LEAMINGTON SPA	1,848	1,913	28,151	3,441	80	88.00	95.00	95.00
NUNEATON	1,394	1,528	35,408		N/R	66.00	71.00	71.00
WEST MIDLANDS (12)								
BIRMINGHAM (Lodge Hill)	2,740	2,600	133,021		181	135.00	177.70	177.70
BIRMINGHAM (Perry Barr)	1,430	1,474	121,326		99	125.00	137.00	137.00
BIRMINGHAM (Sutton Coldfield)	2,101	2,186	45,557		130	135.00	177.70	177.70
BIRMINGHAM (Yardley)	2,280	2,200	84,984		131	135.00	177.70	177.70
COVENTRY	2,983	2,926	110,430		81	82.00	99.00	99.00
DUDLEY	1,632	1,640	38,120	24,217	55	91.00	134.00	134.00
ROWLEY REGIS	908	907	18,940		N/R	95.00	100.00	100.00
SOLIHULL	2,201	2,196	55,742		N/R	115.00	125.00	125.00
STOURBRIDGE	1,605	1,574	40,519		N/R	91.00	134.00	134.00
WALSALL	1,754	1,853	42,633		N/R	83.00	89.00	107.00
WEST BROMWICH	1,903	1,900	44,298		N/R	95.00	100.00	100.00
WOLVERHAMPTON	2,790	2,761	84,475		N/R	90.00	100.00	100.00
WILTSHIRE (2)								
SALISBURY	1,836	1,797	42,916	3,695	N/R	110.00	116.00	116.00
SWINDON	1,842	1,898	36,275		77	106.00	133.50	148.00
YORKSHIRE (NORTH) (4)								
HARROGATE	1,487	1,465	42,650		N/R	120.00	150.00	150.00
SCARBOROUGH	1,926	1,786	43,927	6,540	N/R	100.00	108.00	108.00
SKIPTON	917	937	34,764		N/R	87.00	101.00	101.00
YORK	2,271	2,352	55,976		112	110.00	123.00	123.00
YORKSHIRE (SOUTH) (5)								
BARNSELY	1,973	2,028	49,303		123	133.00	139.00	139.00
DONCASTER	2,473	2,404	62,526		96	140.00	147.00	157.00
ROTHERHAM	1,700	1,888	40,302	11,683	N/R	99.00	104.30	123.60
SHEFFIELD (City Road)	3,001	2,947	160,375		N/R	115.00	143.00	143.00
SHEFFIELD (Hutcliffe Wood)	2,473	2,416	37,820		N/R	115.00	143.00	143.00
YORKSHIRE WEST (11)								
BRADFORD	1,591	1,633	93,741		203	96.00	110.00	110.00
DEWSBURY MOOR	1,451	1,461	44,713		56	110.00	123.00	123.00
HALIFAX	1,825	1,853	68,078		N/R	103.00	114.00	120.00
HUDDERSFIELD	2,063	2,034	61,803		N/R	110.00	123.00	123.00
KEIGHLEY	510	567	15,480		35	96.00	110.00	110.00
LEEDS (Cottingley Hall)	1,606	1,400	65,367	17,851	N/R	115.00	130.00	130.00
LEEDS (Lawnswood)	2,835	2,738	158,313		N/R	115.00	130.00	130.00
PONTEFRACHT	1,592	1,675	45,464		86	112.00	130.00	130.00
RAWDON	2,159	1,981	50,475		N/R	115.00	130.00	130.00
SHIPLEY	1,341	1,385	43,087		105	96.00	110.00	110.00
WAKEFIELD	1,119	1,124	27,639		53	112.00	130.00	130.00
SCOTLAND (18)								
ABERDEEN	2,698	2,631	86,630		34	125.00	130.00	130.00
AYR	2,272	2,225	44,258		81	110.00	117.80	117.80

CREMATORIA	1990	1991	Total Since Opening	1991 Total for County	R.C.'s recorded	April 1991 Cremation Fee from	April 1992 Cremation Fee from	Total Crematorium Charges from
CARDROSS	536	519	13,081		N/R	88.00	92.40	107.29
CLYDEBANK	1,680	1,727	31,061		169	97.00	148.00	148.00
DUNDEE	2,240	2,259	83,756		145	180.00	190.00	210.00
DUNFERMLIN	689	780	12,193		21	99.50	105.00	105.00
EDINBURGH (Mortonhall)	2,601	2,478	43,574		387	101.00	112.00	122.00
EDINBURGH (Warriston)	3,216	3,172	182,183		N/R	105.00	115.00	115.00
FALKIRK	2,010	2,050	38,039	4,615	53	92.00	92.00	107.00
GLASGOW (Craigton)	1,199	1,344	45,762		197	120.00	151.25	155.00
GLASGOW (Daldowie)	4,106	4,209	116,654		180	108.00	114.00	114.00
GLASGOW (The Linn)	2,779	2,691	69,965		200	108.00	114.00	114.00
GLASGOW (Maryhill)	2,021	1,960	115,988		205	100.00	115.00	115.00
GREENOCK	1,043	1,096	26,703		113	80.25	84.25	99.53
KIRKCALDY	1,806	1,868	50,747		N/R	90.00	94.50	94.50
LEITH	896	885	35,463		N/R	109.00	115.00	115.00
PAISLEY	1,680	1,428	73,701		86	135.00	161.00	181.00
PERTH	1,304	1,293	27,807		45	130.00	154.00	166.20
WALES (11)								
ABERDARE	1,229	1,152	20,161		N/R	85.00	94.00	116.00
BANGOR	909	934	13,765		29	68.00	75.00	75.00
BRIDGEND	1,102	1,256	15,875		35	64.90	67.70	73.80
CARDIFF	2,880	2,688	92,788		189	91.00	98.00	98.00
COLWYN BAY	1,793	1,772	54,229	18,700	118	105.00	115.00	115.00
GWENT	2,640	2,604	66,860		55	102.00	112.00	112.00
MARGAM	1,389	1,471	27,381		42	68.00	75.00	75.00
NARBERTH	1,199	1,246	20,255		35	65.00	71.50	71.50
PONTYPRIDD	1,758	1,579	82,197		N/R	81.00	90.00	102.00
SWANSEA	2,535	2,657	82,503		75	70.50	75.00	75.00
WREXHAM (Pentrebychan)	1,296	1,341	25,129		38	91.50	109.80	109.80
CHANNEL ISLANDS (2)								
GUERNSEY	278	312	8,403	781	N/R	82.00	89.00	114.00
JERSEY	465	469	10,946		67	120.00	120.00	120.00
NORTHERN IRELAND (1)								
BELFAST	1,591	1,708	33,228	1,708	61	70.20	73.70	107.70
TOTALS	438,066	441,108	13,799,080	441,108	15,944			

1992 average cremation fee £118.12 1992 average crematorium charges from £121.40

Cremation Charges as at April Each Year

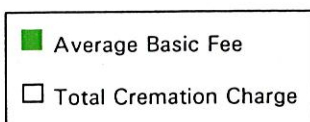
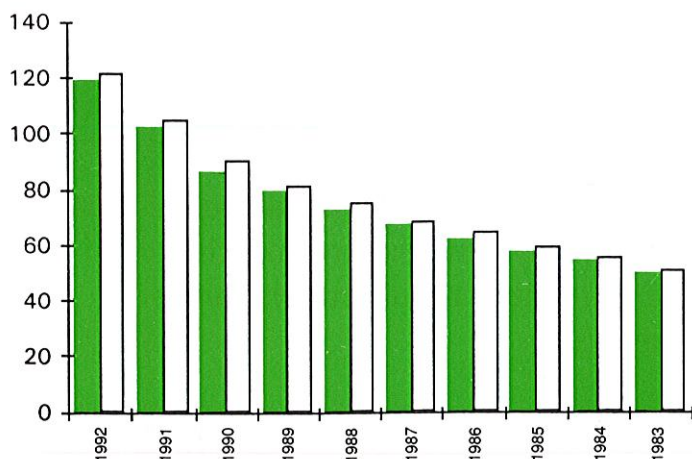

Cremations in Comparison to Deaths

